

RIGHT OF WAY S.R. 1001
 "U" TO "E"
 BEARING DISTANCE
 S 20°43'40" E 98.71'
 S 18°39'46" E 99.13'

INDUSTRIAL DRIVE
 "Y" TO "Z"
 BEARING DISTANCE
 S 30°20'45" E 37.50'

PRELIMINARY PLAT
 NOT FOR RECORDATION, CONVEYANCES,
 SALES OR FINAL DESIGN.

THIS DRAWING IS TO BE USED FOR THE
 SOLE PURPOSE OF SALES PROMOTION ONLY.

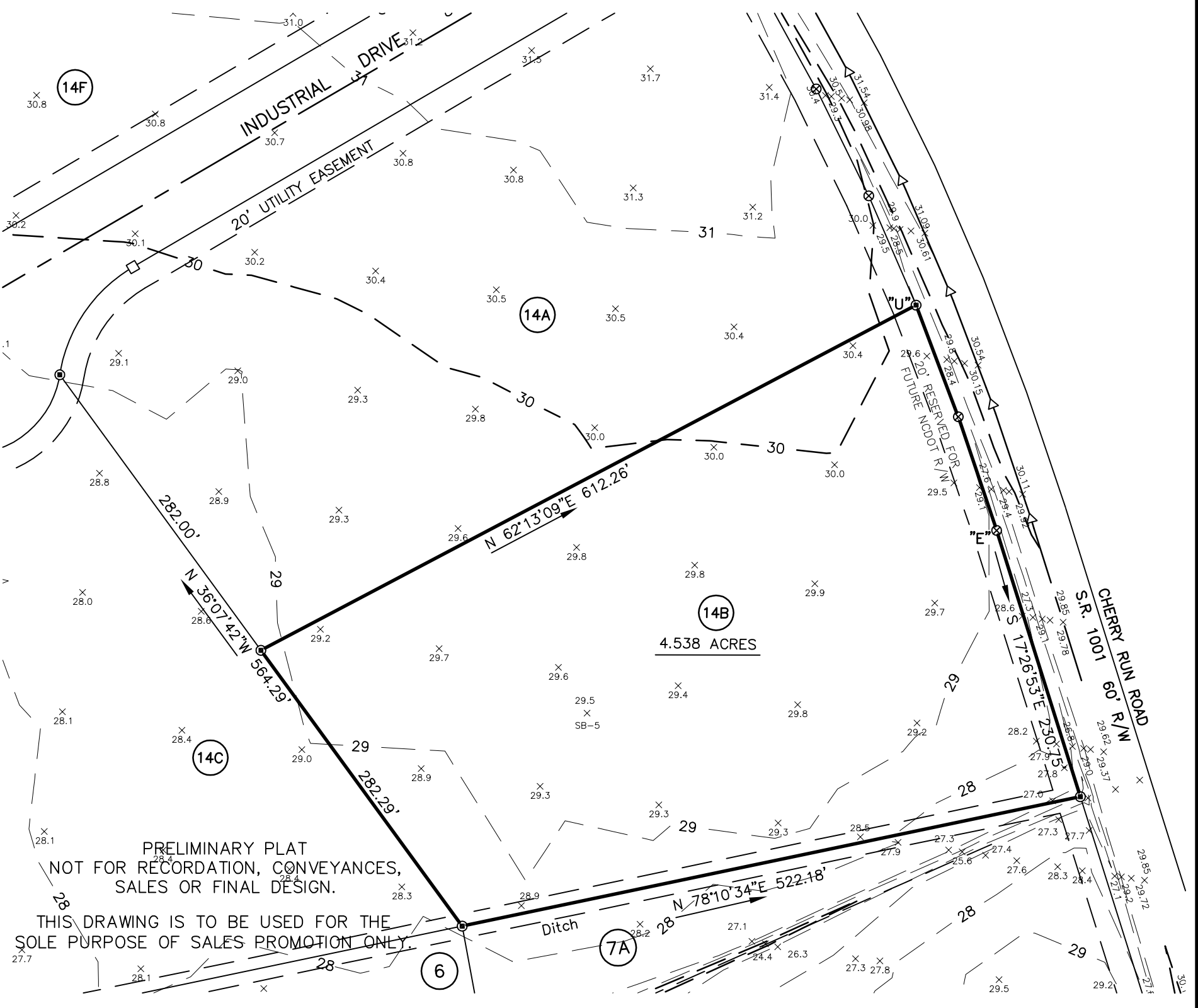
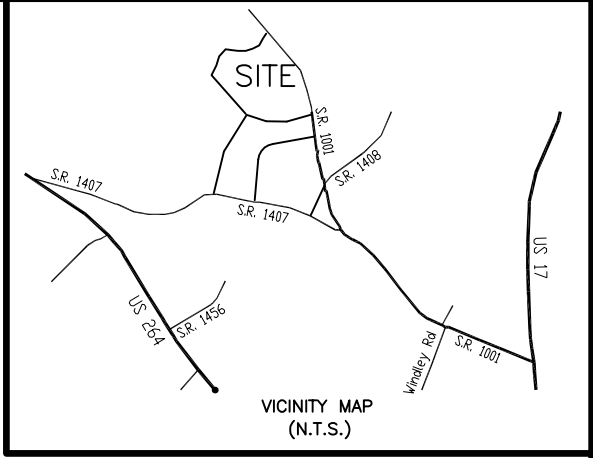

PRELIMINARY PLAT
 NOT FOR RECORDATION, CONVEYANCES,
 SALES OR FINAL DESIGN.
 THIS DRAWING IS TO BE USED FOR THE
 SOLE PURPOSE OF SALES PROMOTION ONLY.

- ☒ EXISTING FLAT BAR
- EXISTING R/W MON.
- ▣ EXISTING REBAR
- EXISTING IRON PIPE
- ▲ EXISTING PK NAIL
- SET NEW IRON PIPE
- △ SET NAIL
- SET IRON PIPE IN PINE STUMP
- ⊙ SET REBAR
- SET REBAR/CAP (CONTROL POINT)
- ⊗ NO POINT SET

COMMUNITY WATER & SEWER

ALL DISTANCES ARE HORIZONTAL GROUND
 DISTANCES UNLESS OTHERWISE NOTED.

ELEVATIONS REFERENCED TO NCGS "WIMCO" GPS 1992
 ELEVATION 15.51'

RECORDED IN THE BEAUFORT COUNTY REGISTER OF DEEDS
 IN PLAT CABINET "G", SLIDES 51-8, 51-9 & 51-10.

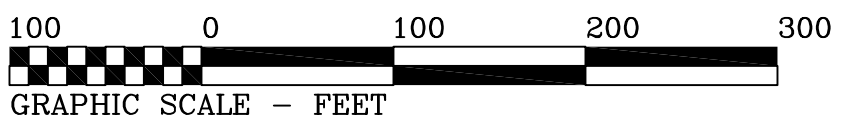

REVISIONS									
-----------	--	--	--	--	--	--	--	--	--

SURVEY FOR- Beaufort County Industrial Park LOT 14B	 MAYO AND ASSOCIATES, P.A. (252) 946-3469 (252) 229-0872 (252) 975-3736	10121 US HWY 17 South Vanceboro, North Carolina 28586	DATE: 06-20-02
		SCALE: 1" = 100'	
		STATE: NC	
		COUNTY: BEAUFORT	
		TWP.: WASHINGTON	
FILE NO.: 01113MASTER			